labels.jpg

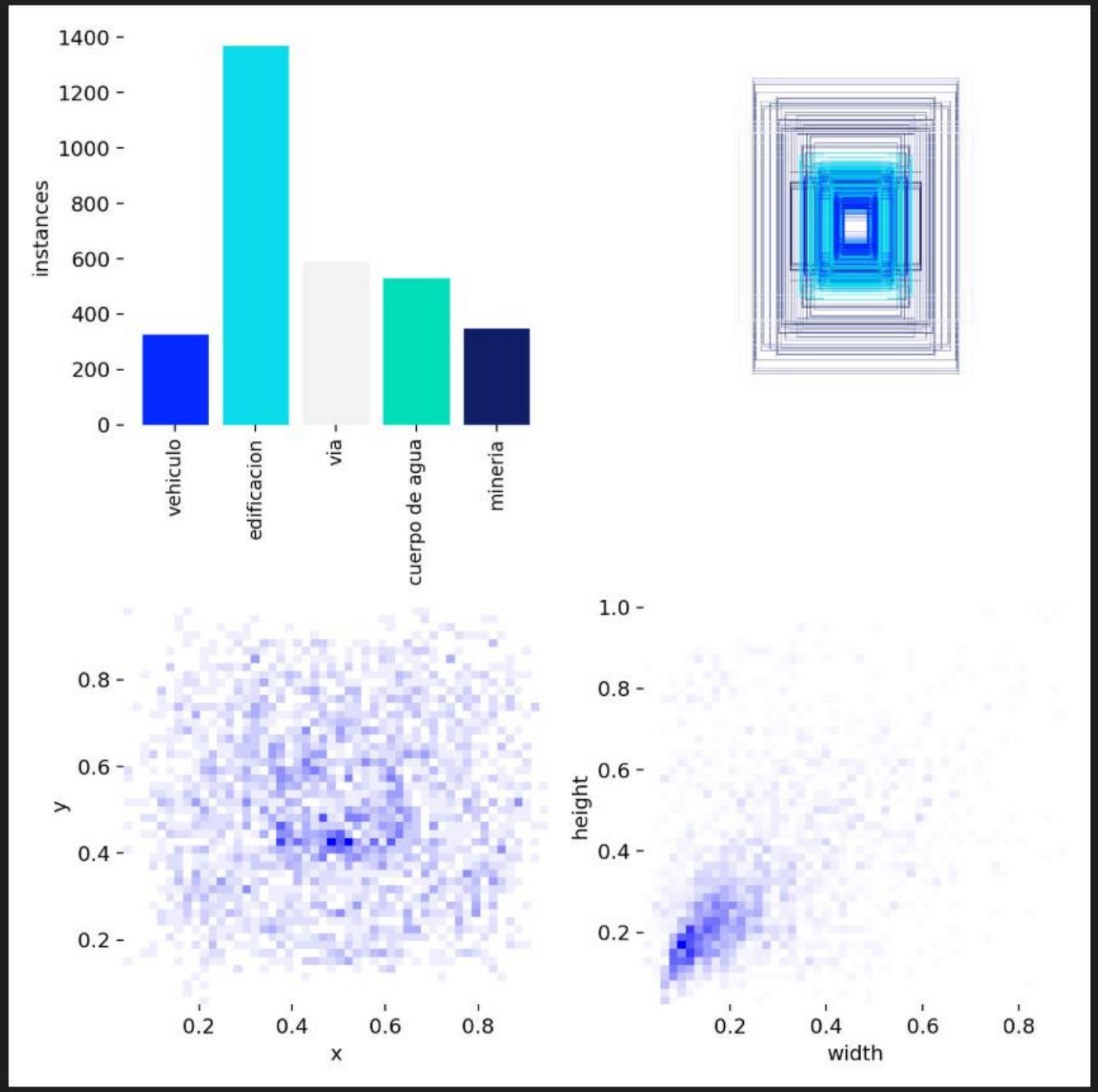
1400
1200
1000
800
600
400
200
0
instances
vehiculo
edificacion
via
cuerpo de agua
mineria
1.0
0.8
0.6
0.4
0.2
y
0.2
0.4
0.6
0.8
x
height
width

labels_correlogram.jpg

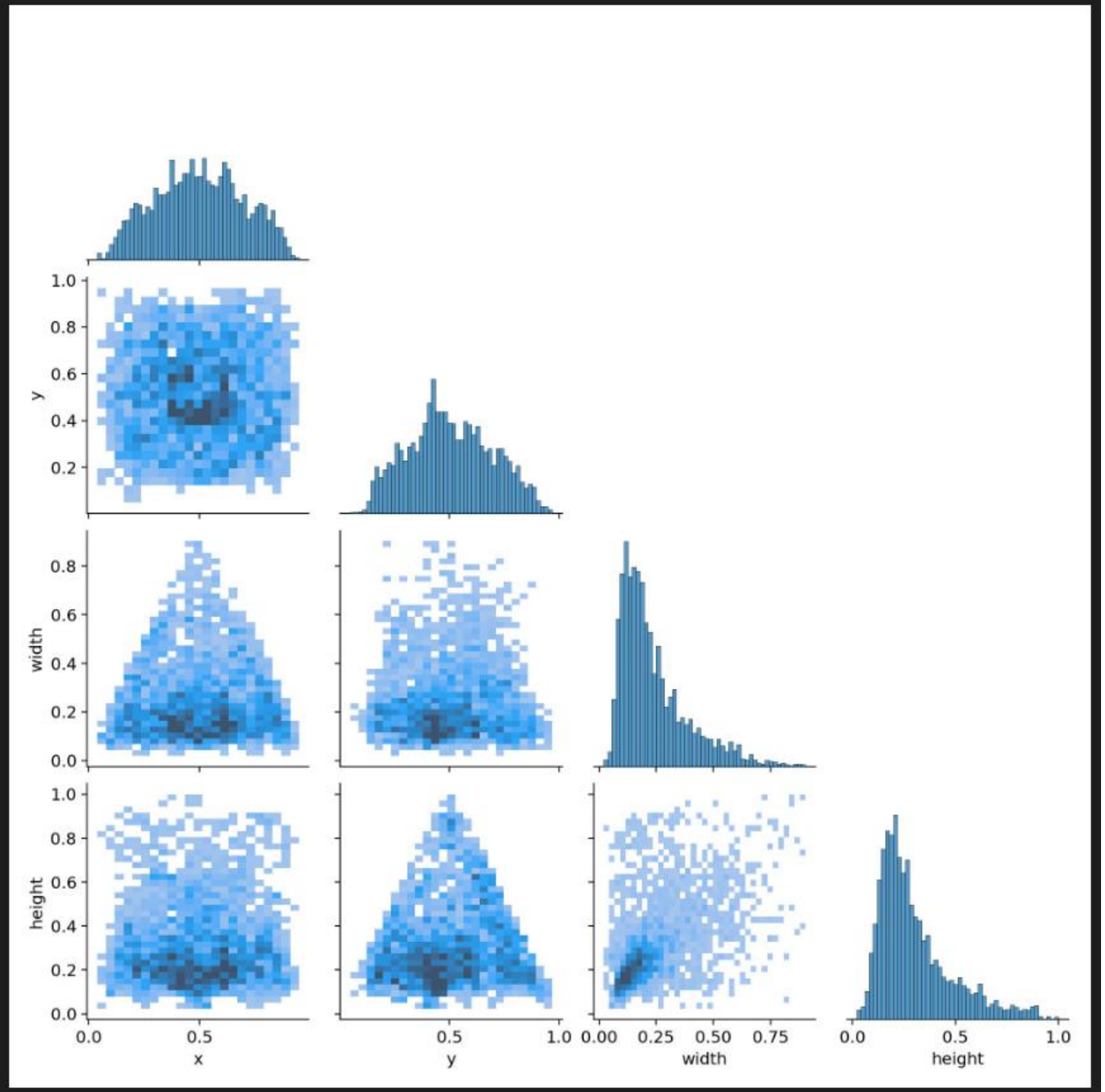

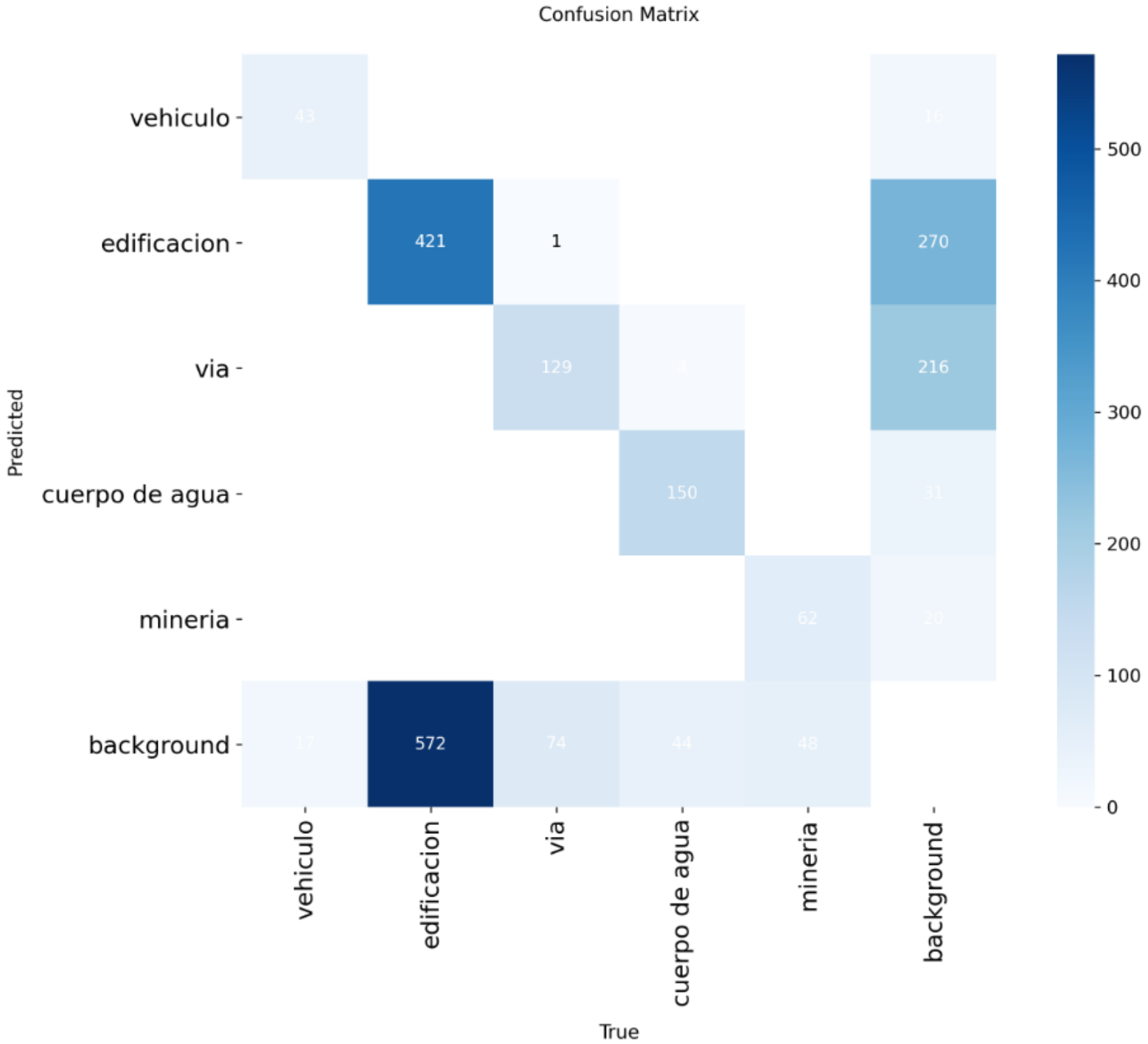
Confusion Matrix
Predicted
True
vehiculo
edificacion
via
cuerpo de agua
mineria
background
43
16
421
1
270
129
4
216
150
31
62
20
17
572
74
44
48
500
400
300
200
100
0

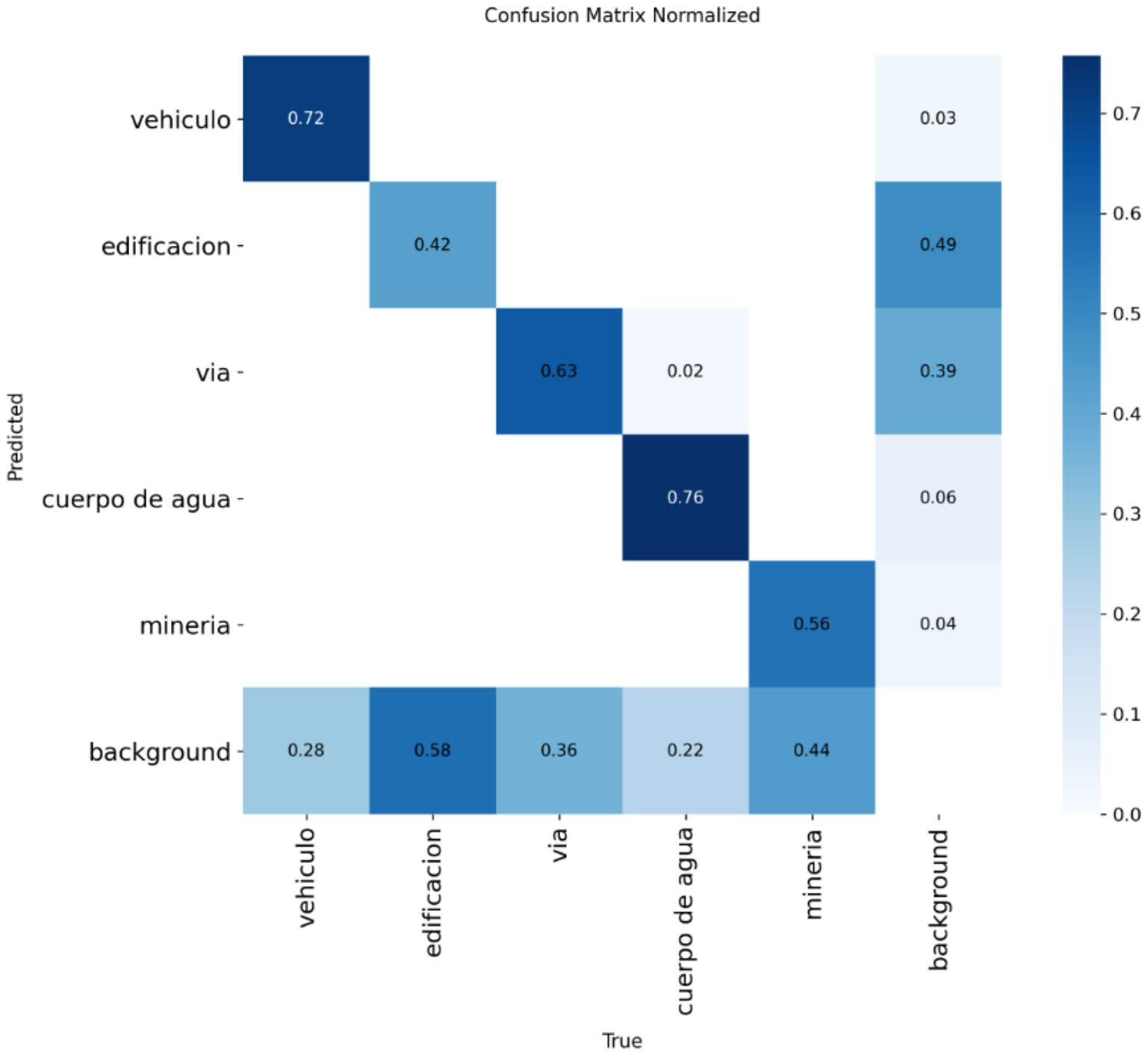
Confusion Matrix Normalized
Predicted
True
vehiculo
edificacion
via
cuerpo de agua
mineria
background
0.72
0.03
0.42
0.49
0.63
0.02
0.39
0.76
0.06
0.56
0.04
0.28
0.58
0.36
0.22
0.44
0.7
0.6
0.5
0.4
0.3
0.2
0.1
0.0

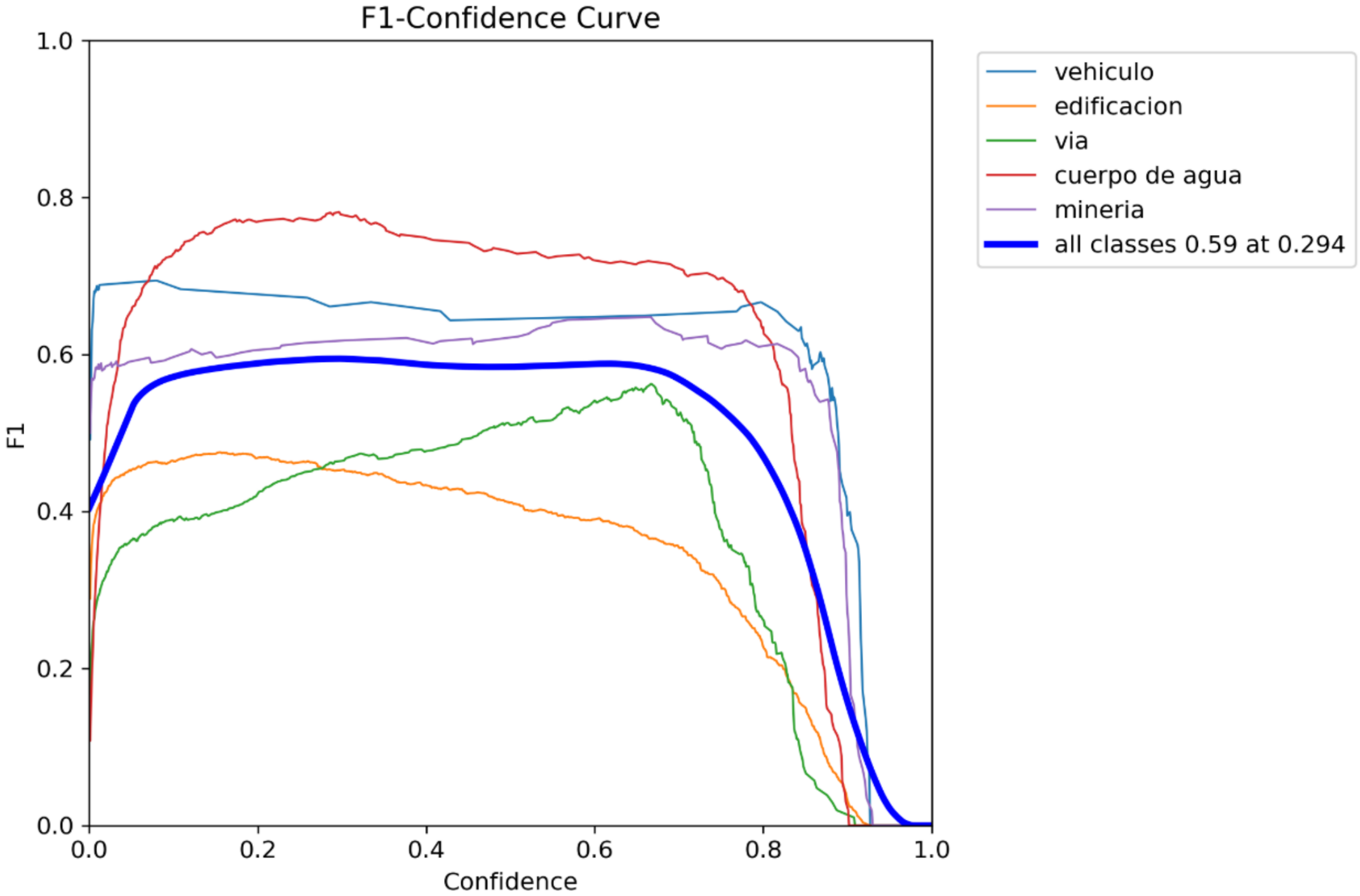
F1-Confidence Curve
1.0
0.8
0.6
0.4
0.2
0.0
F1
0.0
0.2
0.4
0.6
0.8
1.0
Confidence
vehiculo
edificacion
via
cuerpo de agua
mineria
all classes 0.59 at 0.294

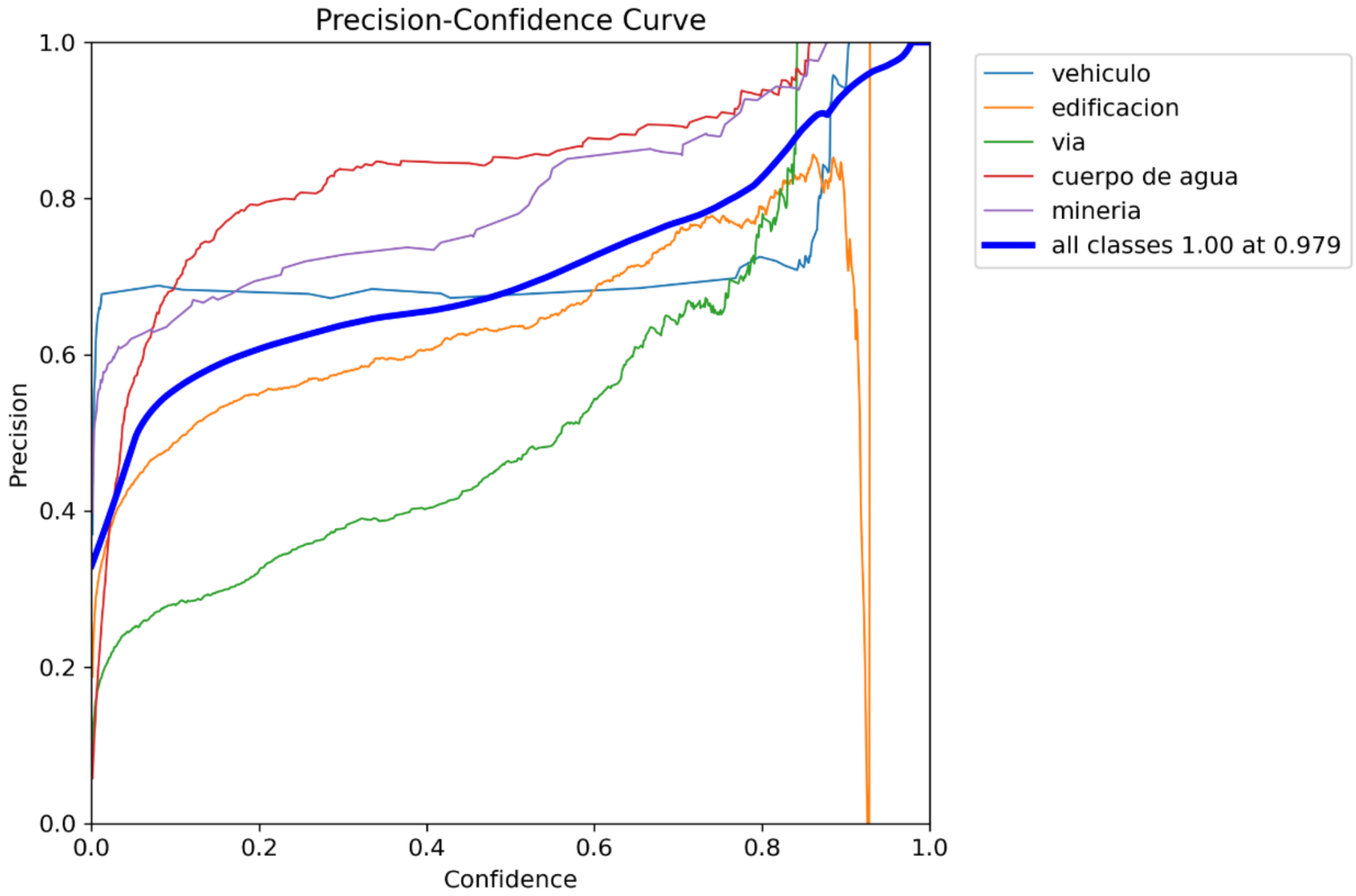
Precision-Confidence Curve
Precision
Confidence
1.0
0.8
0.6
0.4
0.2
0.0
0.0
0.2
0.4
0.6
0.8
1.0
vehiculo
edificacion
via
cuerpo de agua
mineria
all classes 1.00 at 0.979

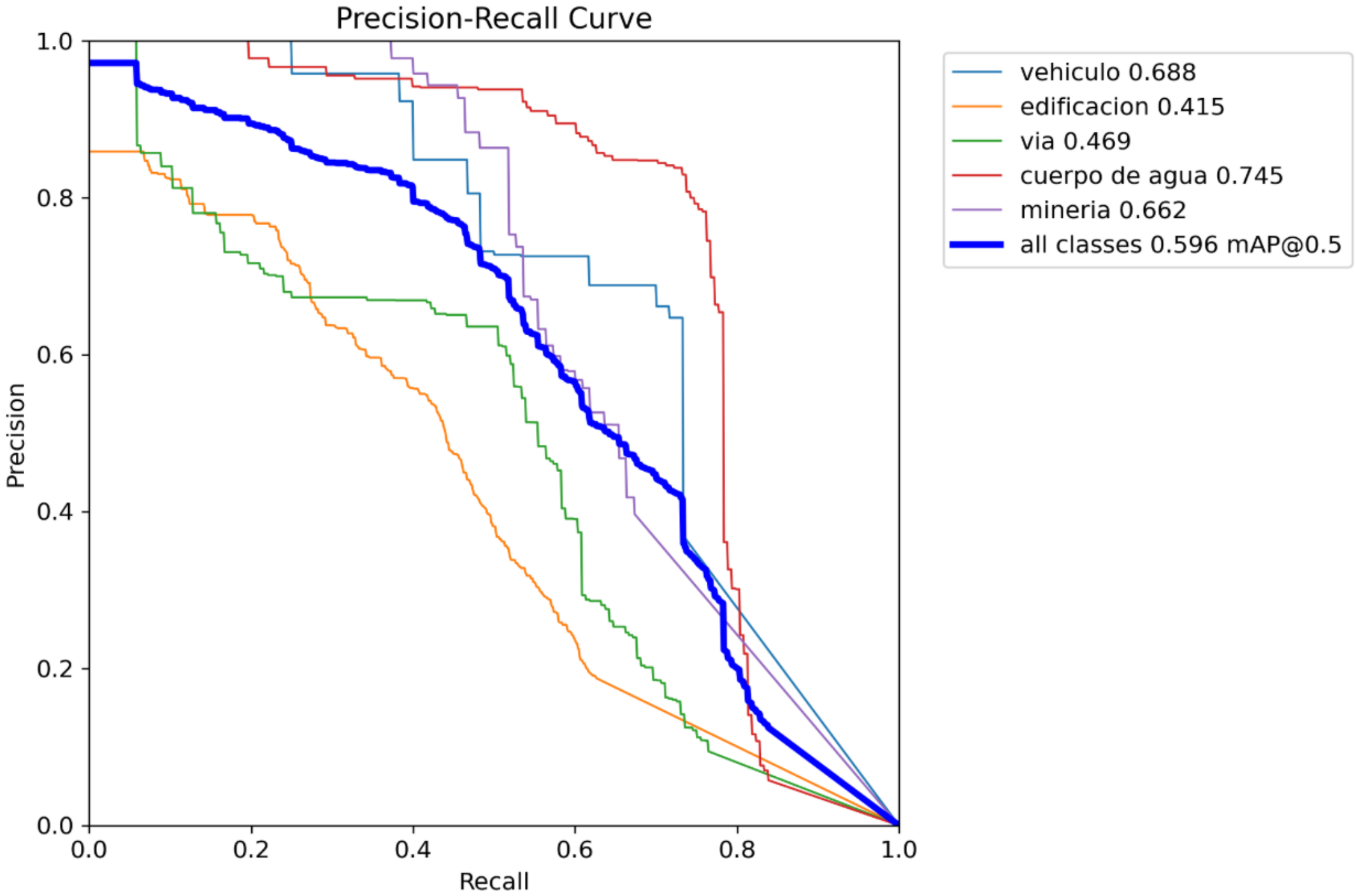
Precision-Recall Curve
Precision
Recall
1.0
0.8
0.6
0.4
0.2
0.0
0.0
0.2
0.4
0.6
0.8
1.0
vehiculo 0.688
edificacion 0.415
via 0.469
cuerpo de agua 0.745
mineria 0.662
all classes 0.596 mAP@0.5

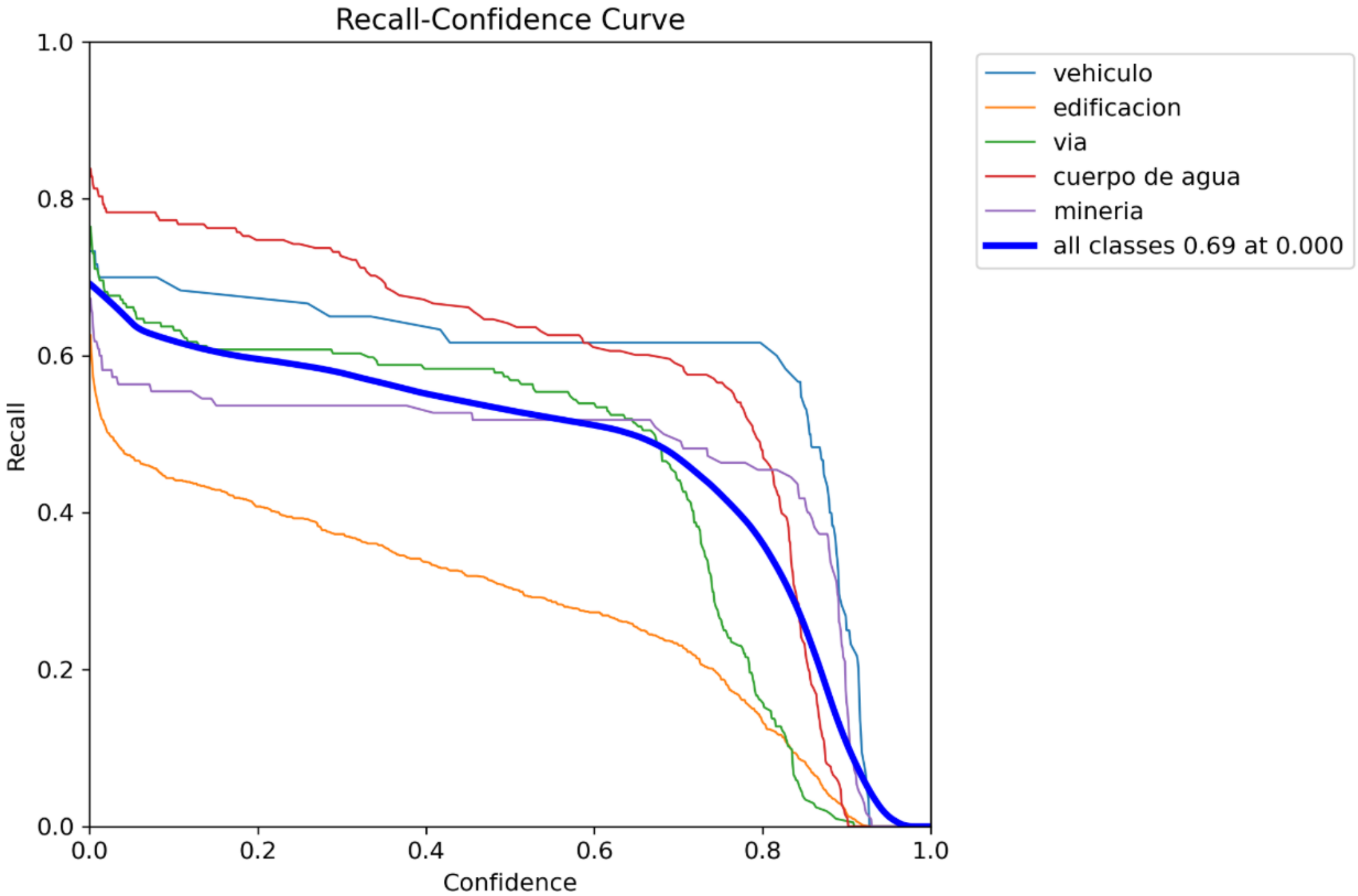
Recall-Confidence Curve
Recall
Confidence
1.0
0.8
0.6
0.4
0.2
0.0
0.0
0.2
0.4
0.6
0.8
1.0
vehiculo
edificacion
via
cuerpo de agua
mineria
all classes 0.69 at 0.000

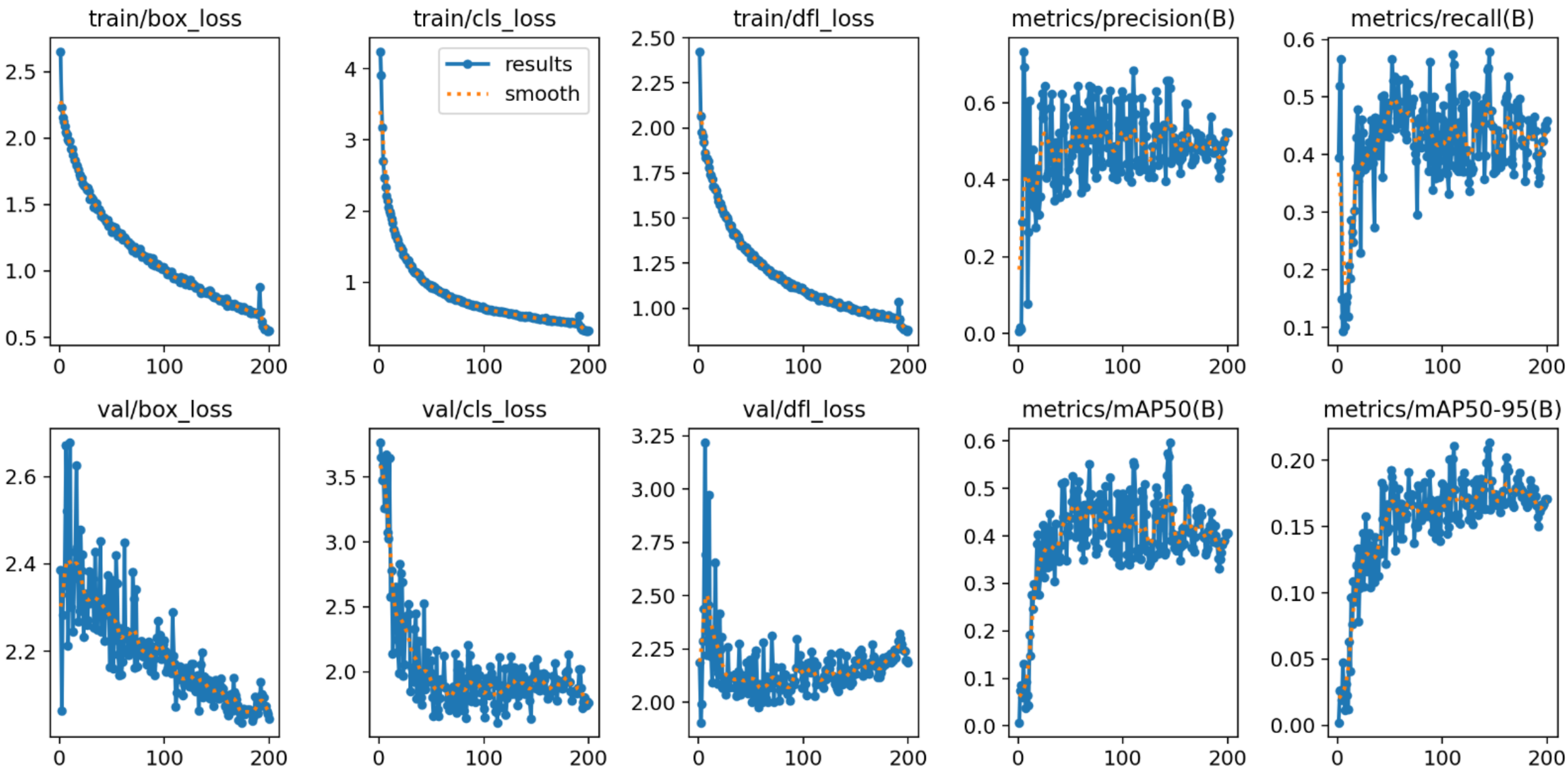
train/box_loss
train/cls_loss
results
smooth
train/dfl_loss
metrics/precision(B)
metrics/recall(B)
val/box_loss
val/cls_loss
val/dfl_loss
metrics/mAP50(B)
metrics/mAP50-95(B)